

# MONTHLY MEMBERSHIP PROGRESS REPORT

LOCATION INDIA

District 317 D

Results as of: 1/31/2021

Clubs			
RESULTS FOR 2020-2021			
QUARTER	NEW CLUB GOAL	NEW CLUBS	DROPPED CLUBS
JULY/AUG/SEPT	0	0	0
OCT/NOV/DEC	2	4	0
JAN/FEB/MAR	2	0	0
APR/MAY/JUNE	0	0	0

Members			
RESULTS FOR 2020-2021			
QUARTER	MEMBER GROWTH NET GOAL	MEMBER GROWTH ACTUAL	DROPPED MEMBERS ACTUAL (including transfers)
JULY/AUG/SEPT	80	86	55
OCT/NOV/DEC	100	298	203
JAN/FEB/MAR	150	17	5
APR/MAY/JUNE	100	0	0

**GOALS AND ACTUAL NEW CLUBS CUMULATIVE**

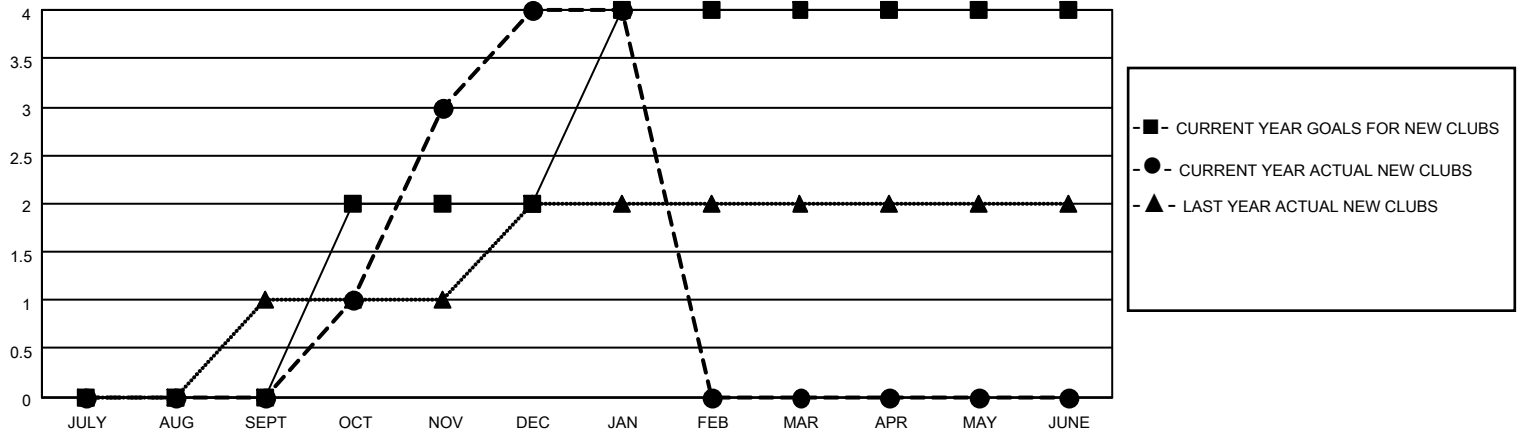

**GOALS AND ACTUAL MEMBERS CUMULATIVE**

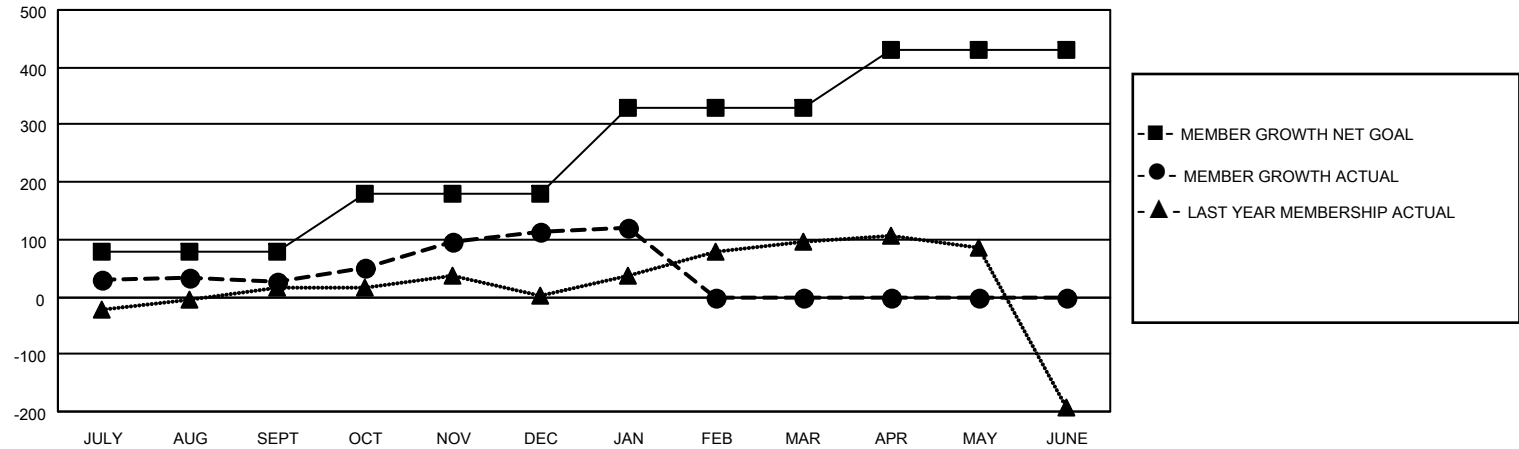

DROPPED CLUBS: 0	61 CLUBS OF 102 ADDED 1 OR MORE NEW MEMBERS	<p style="text-align: center;"><u>GENDER DISTRIBUTION</u></p> <p>MALE            2,973 (76.86%)</p> <p>FEMALE         895 (23.14%)</p>												
<p style="text-align: center;"><u>DROPPED MEMBERS</u></p> <table style="width: 100%; border-collapse: collapse;"> <tr><td>DECEASED</td><td style="text-align: right;">23</td></tr> <tr><td>CLUB CANCELLED</td><td style="text-align: right;">0</td></tr> <tr><td>OTHER</td><td style="text-align: right;">240</td></tr> <tr><td><b>TOTAL</b></td><td style="text-align: right;"><b>263</b></td></tr> </table>	DECEASED	23	CLUB CANCELLED	0	OTHER	240	<b>TOTAL</b>	<b>263</b>	<p><a href="#">CLICK HERE FOR CUMULATIVE MEMBERSHIP DATA</a></p>	<table style="width: 100%; border-collapse: collapse;"> <tr><td>TOTAL FAMILY UNIT MEMBERS</td><td style="text-align: right;">1,367</td></tr> <tr><td>FAMILY MEMBERS PAYING HALF DUES</td><td style="text-align: right;">710</td></tr> </table>	TOTAL FAMILY UNIT MEMBERS	1,367	FAMILY MEMBERS PAYING HALF DUES	710
DECEASED	23													
CLUB CANCELLED	0													
OTHER	240													
<b>TOTAL</b>	<b>263</b>													
TOTAL FAMILY UNIT MEMBERS	1,367													
FAMILY MEMBERS PAYING HALF DUES	710													